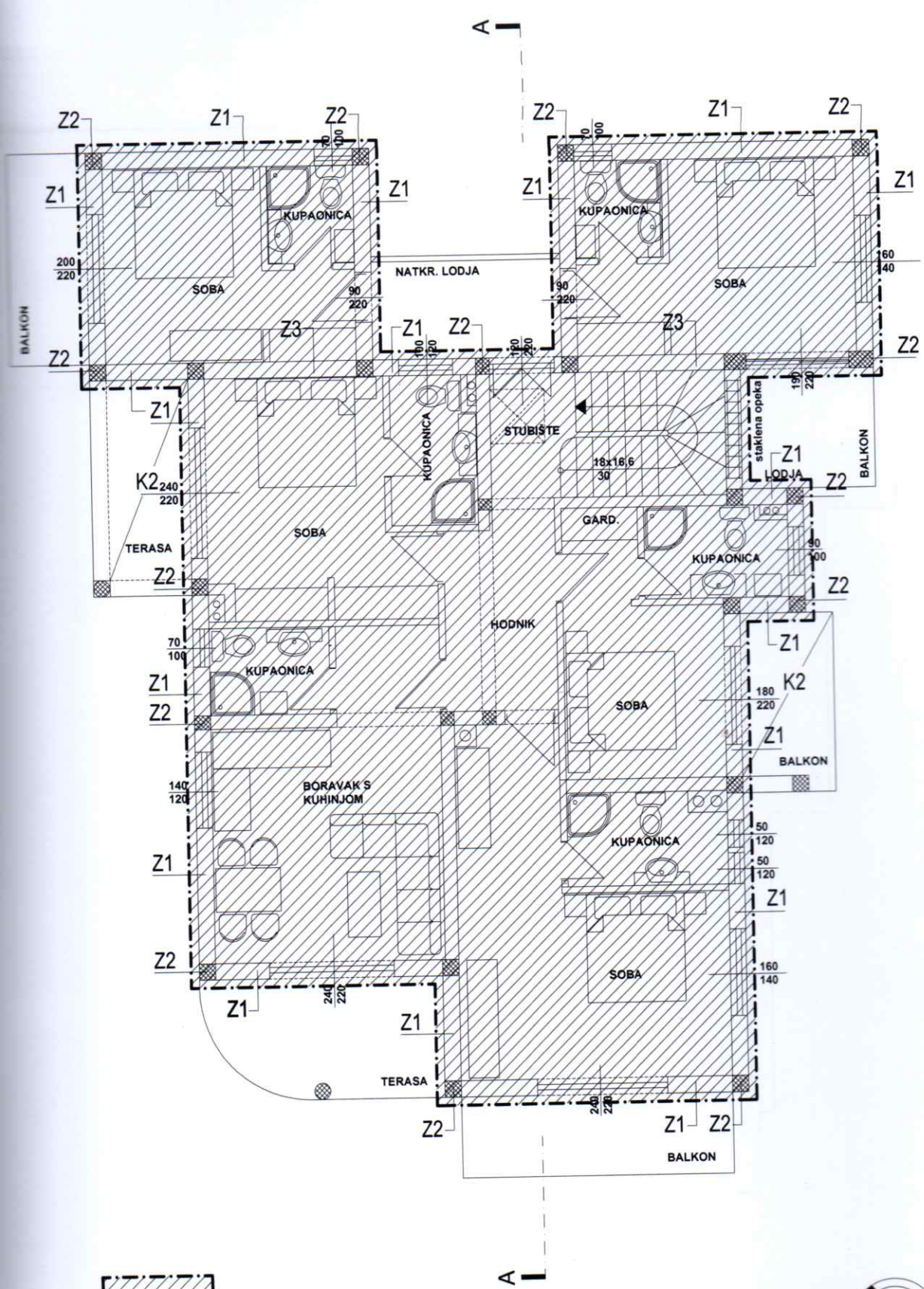

TLOCRT PRVOG KATA